7.1.1

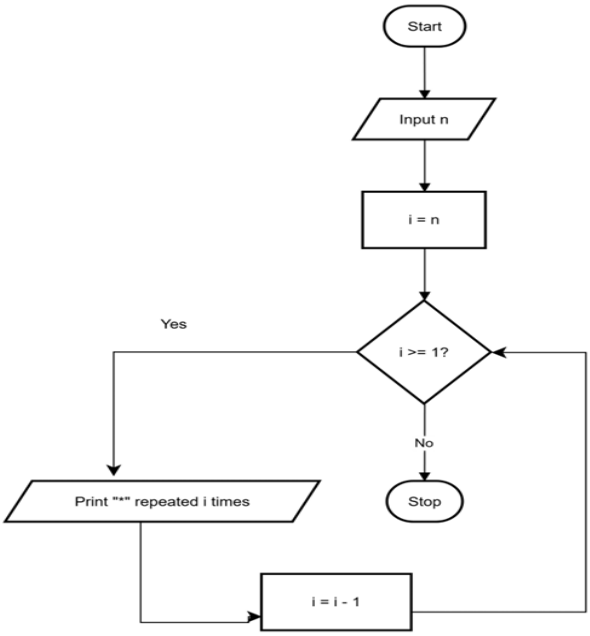

Algorithm: -

1. Start
2. Read integer n (number of rows)
3. Initialize loop from i = n down to 1
4. For each value of i:
5. Print "*" repeated i times
6. End loop when i = 0
7. Stop

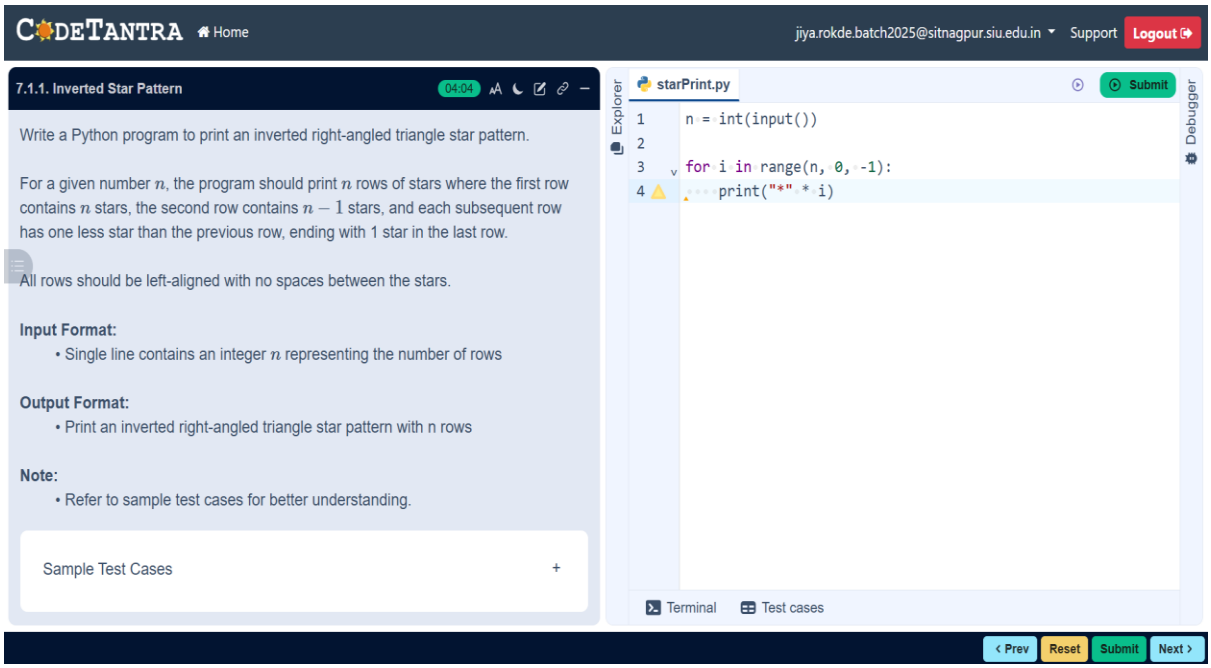

7.1.2

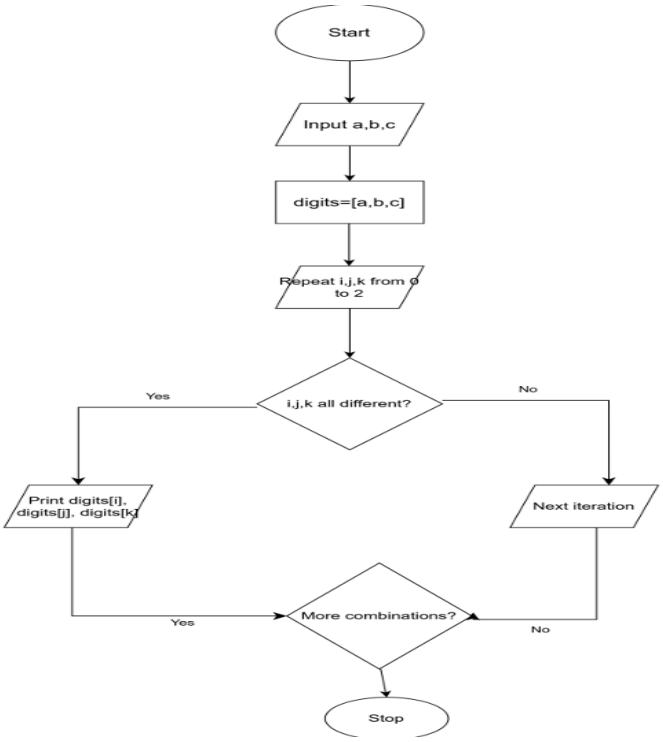

Algorithm: -
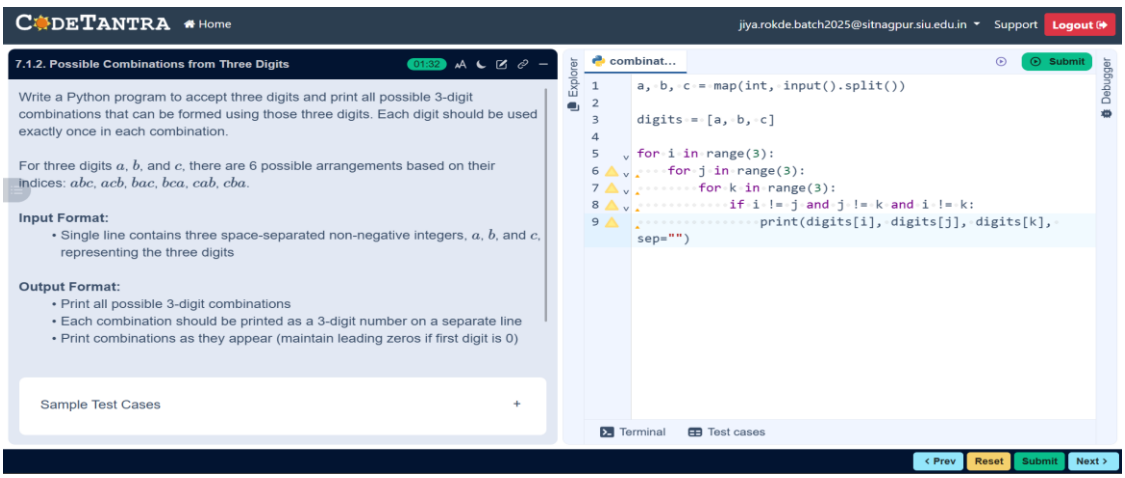
1. Start
2. Read three integers a, b, c
3. Store them in a list digits = [a, b, c]
4. Loop i from 0 to 2
5. Inside it, loop j from 0 to 2
6. Inside it, loop k from 0 to 2
7. Check condition:
8. i ≠ j AND j ≠ k AND i ≠ k
9. If condition is true:
10. Print digits[i], digits[j], digits[k] (without spaces)
11. Repeat until all loops finish
12. Stop